

HWY. 403
 CONT 2013-2005
 WP NO. 2375-09-01
 MOHAWK ROAD UNDERPASS
 NORTH BARRIER WALL WITH RAILING
 PL2 - GFRP REBAR

SHEET
 107

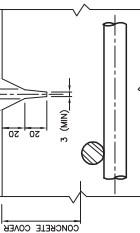

METRIC
 DIMENSIONS ARE IN METRES
 AND/OR MILLIMETRES
 UNLESS OTHERWISE SHOWN



- NOTES:
- CHASE REQUIRED ON HIGH AND LOW SIDE OF CROSSFALL. CONCRETE COVER TO REINFORCING 60mm EXCEPT AS SHOWN.
 - REINFORCING SHALL BE GLASS FIBRE REINFORCED POLYMER (GFRP) WITH A MINIMUM GUARANTEED TENSILE STRENGTH (F_t) AND A MINIMUM TENSILE MODULUS OF ELASTICITY (E) AS FOLLOWS:

SIZE	F _t (MPa)	E (GPa)
16M	655	40.8
16M	655	40.8

WHERE
 16M = 16mm DIA REBAR

- BAR LAP SPICE FOR HORIZONTAL REINFORCEMENT MUST NOT BE LESS THAN 1000mm.
- MINIMUM BAR LAP SPICE TO BE 500mm, UNLESS OTHERWISE SHOWN.
- LENGTH OF HORIZONTAL BAR TO SUIT CONTRACTOR'S OPERATIONS. BAR LENGTHS NEED NOT MATCH DISTANCE BETWEEN CONTROL JOINTS.
- CONTROL JOINTS FOR REBAR TO BE FORWARDED.
- CONTROL JOINTS FOR FORMWORK NOT TO BE LEFT IN PLACE.
- OPTIONAL CONSTRUCTION JOINTS TO BE LOCATED WITHIN LIMITS OF CONCRETE DAMS ON SECK OR BALLAST WALL.

11. LEGEND
 EF DENOTES EACH FACE
 OF DENOTES OUTSIDE FACE

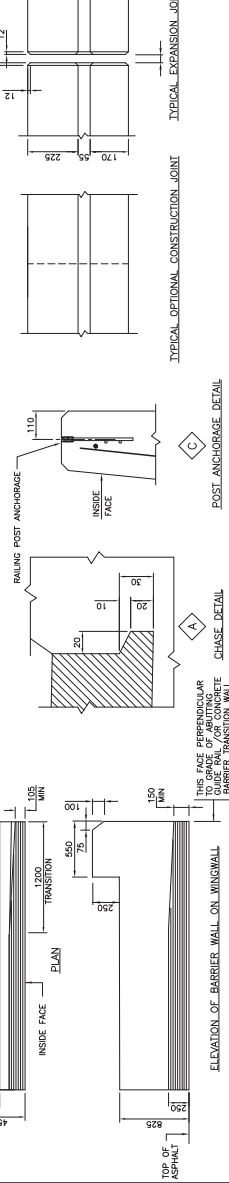
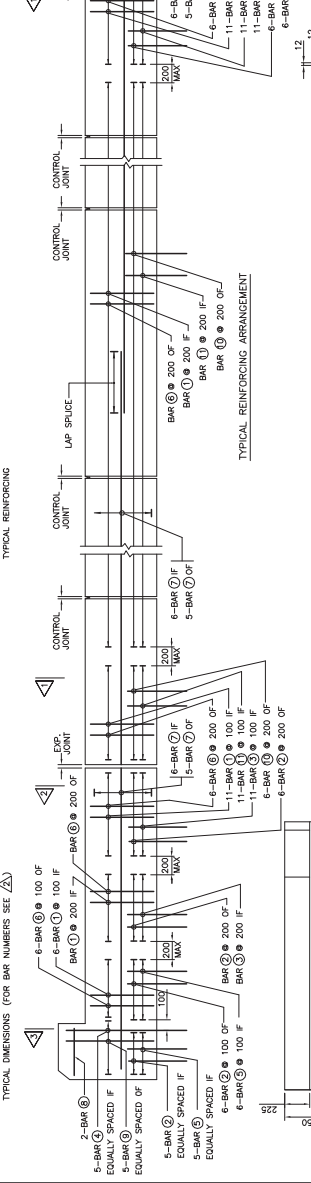
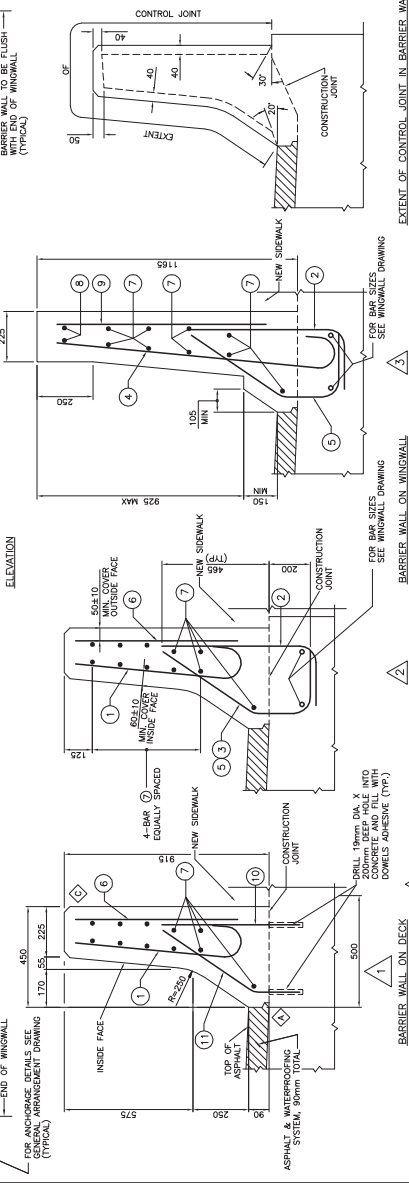
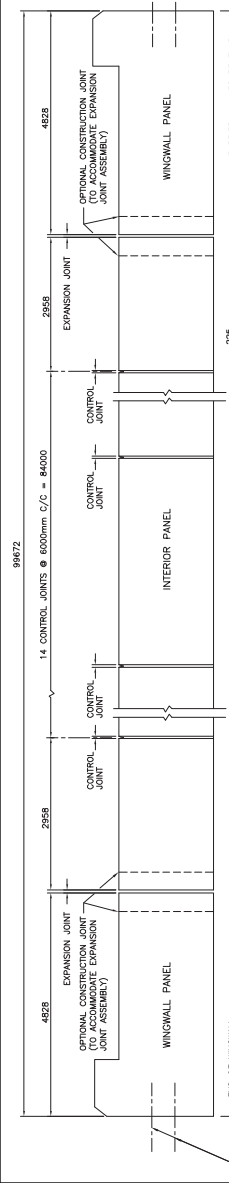

REVISIONS:

NO.	DATE	DESCRIPTION
1	2013-07-12	ISSUED FOR PERMIT
2	2013-07-12	ISSUED FOR PERMIT
3	2013-07-12	ISSUED FOR PERMIT
4	2013-07-12	ISSUED FOR PERMIT
5	2013-07-12	ISSUED FOR PERMIT
6	2013-07-12	ISSUED FOR PERMIT
7	2013-07-12	ISSUED FOR PERMIT
8	2013-07-12	ISSUED FOR PERMIT
9	2013-07-12	ISSUED FOR PERMIT
10	2013-07-12	ISSUED FOR PERMIT
11	2013-07-12	ISSUED FOR PERMIT
12	2013-07-12	ISSUED FOR PERMIT
13	2013-07-12	ISSUED FOR PERMIT
14	2013-07-12	ISSUED FOR PERMIT
15	2013-07-12	ISSUED FOR PERMIT
16	2013-07-12	ISSUED FOR PERMIT
17	2013-07-12	ISSUED FOR PERMIT
18	2013-07-12	ISSUED FOR PERMIT
19	2013-07-12	ISSUED FOR PERMIT
20	2013-07-12	ISSUED FOR PERMIT
21	2013-07-12	ISSUED FOR PERMIT
22	2013-07-12	ISSUED FOR PERMIT
23	2013-07-12	ISSUED FOR PERMIT
24	2013-07-12	ISSUED FOR PERMIT
25	2013-07-12	ISSUED FOR PERMIT
26	2013-07-12	ISSUED FOR PERMIT
27	2013-07-12	ISSUED FOR PERMIT
28	2013-07-12	ISSUED FOR PERMIT
29	2013-07-12	ISSUED FOR PERMIT
30	2013-07-12	ISSUED FOR PERMIT
31	2013-07-12	ISSUED FOR PERMIT
32	2013-07-12	ISSUED FOR PERMIT
33	2013-07-12	ISSUED FOR PERMIT
34	2013-07-12	ISSUED FOR PERMIT
35	2013-07-12	ISSUED FOR PERMIT
36	2013-07-12	ISSUED FOR PERMIT
37	2013-07-12	ISSUED FOR PERMIT
38	2013-07-12	ISSUED FOR PERMIT
39	2013-07-12	ISSUED FOR PERMIT
40	2013-07-12	ISSUED FOR PERMIT
41	2013-07-12	ISSUED FOR PERMIT
42	2013-07-12	ISSUED FOR PERMIT
43	2013-07-12	ISSUED FOR PERMIT
44	2013-07-12	ISSUED FOR PERMIT
45	2013-07-12	ISSUED FOR PERMIT
46	2013-07-12	ISSUED FOR PERMIT
47	2013-07-12	ISSUED FOR PERMIT
48	2013-07-12	ISSUED FOR PERMIT
49	2013-07-12	ISSUED FOR PERMIT
50	2013-07-12	ISSUED FOR PERMIT
51	2013-07-12	ISSUED FOR PERMIT
52	2013-07-12	ISSUED FOR PERMIT
53	2013-07-12	ISSUED FOR PERMIT
54	2013-07-12	ISSUED FOR PERMIT
55	2013-07-12	ISSUED FOR PERMIT
56	2013-07-12	ISSUED FOR PERMIT
57	2013-07-12	ISSUED FOR PERMIT
58	2013-07-12	ISSUED FOR PERMIT
59	2013-07-12	ISSUED FOR PERMIT
60	2013-07-12	ISSUED FOR PERMIT
61	2013-07-12	ISSUED FOR PERMIT
62	2013-07-12	ISSUED FOR PERMIT
63	2013-07-12	ISSUED FOR PERMIT
64	2013-07-12	ISSUED FOR PERMIT
65	2013-07-12	ISSUED FOR PERMIT
66	2013-07-12	ISSUED FOR PERMIT
67	2013-07-12	ISSUED FOR PERMIT
68	2013-07-12	ISSUED FOR PERMIT
69	2013-07-12	ISSUED FOR PERMIT
70	2013-07-12	ISSUED FOR PERMIT
71	2013-07-12	ISSUED FOR PERMIT
72	2013-07-12	ISSUED FOR PERMIT
73	2013-07-12	ISSUED FOR PERMIT
74	2013-07-12	ISSUED FOR PERMIT
75	2013-07-12	ISSUED FOR PERMIT
76	2013-07-12	ISSUED FOR PERMIT
77	2013-07-12	ISSUED FOR PERMIT
78	2013-07-12	ISSUED FOR PERMIT
79	2013-07-12	ISSUED FOR PERMIT
80	2013-07-12	ISSUED FOR PERMIT
81	2013-07-12	ISSUED FOR PERMIT
82	2013-07-12	ISSUED FOR PERMIT
83	2013-07-12	ISSUED FOR PERMIT
84	2013-07-12	ISSUED FOR PERMIT
85	2013-07-12	ISSUED FOR PERMIT
86	2013-07-12	ISSUED FOR PERMIT
87	2013-07-12	ISSUED FOR PERMIT
88	2013-07-12	ISSUED FOR PERMIT
89	2013-07-12	ISSUED FOR PERMIT
90	2013-07-12	ISSUED FOR PERMIT
91	2013-07-12	ISSUED FOR PERMIT
92	2013-07-12	ISSUED FOR PERMIT
93	2013-07-12	ISSUED FOR PERMIT
94	2013-07-12	ISSUED FOR PERMIT
95	2013-07-12	ISSUED FOR PERMIT
96	2013-07-12	ISSUED FOR PERMIT
97	2013-07-12	ISSUED FOR PERMIT
98	2013-07-12	ISSUED FOR PERMIT
99	2013-07-12	ISSUED FOR PERMIT
100	2013-07-12	ISSUED FOR PERMIT



APPLICABLE STANDARD DRAWINGS
 SS110-21 RAILING FOR BARRIER/PARKET WALL
 STANDARD DRAWING
 AUGUST 2007
 SS110-58 (MOD)
 BARRIER WALL WITH RAILING - PL2
 GFRP REBAR

NO.	DATE	DESCRIPTION
1	2013-07-12	ISSUED FOR PERMIT
2	2013-07-12	ISSUED FOR PERMIT
3	2013-07-12	ISSUED FOR PERMIT
4	2013-07-12	ISSUED FOR PERMIT
5	2013-07-12	ISSUED FOR PERMIT
6	2013-07-12	ISSUED FOR PERMIT
7	2013-07-12	ISSUED FOR PERMIT
8	2013-07-12	ISSUED FOR PERMIT
9	2013-07-12	ISSUED FOR PERMIT
10	2013-07-12	ISSUED FOR PERMIT
11	2013-07-12	ISSUED FOR PERMIT
12	2013-07-12	ISSUED FOR PERMIT
13	2013-07-12	ISSUED FOR PERMIT
14	2013-07-12	ISSUED FOR PERMIT
15	2013-07-12	ISSUED FOR PERMIT
16	2013-07-12	ISSUED FOR PERMIT
17	2013-07-12	ISSUED FOR PERMIT
18	2013-07-12	ISSUED FOR PERMIT
19	2013-07-12	ISSUED FOR PERMIT
20	2013-07-12	ISSUED FOR PERMIT
21	2013-07-12	ISSUED FOR PERMIT
22	2013-07-12	ISSUED FOR PERMIT
23	2013-07-12	ISSUED FOR PERMIT
24	2013-07-12	ISSUED FOR PERMIT
25	2013-07-12	ISSUED FOR PERMIT
26	2013-07-12	ISSUED FOR PERMIT
27	2013-07-12	ISSUED FOR PERMIT
28	2013-07-12	ISSUED FOR PERMIT
29	2013-07-12	ISSUED FOR PERMIT
30	2013-07-12	ISSUED FOR PERMIT
31	2013-07-12	ISSUED FOR PERMIT
32	2013-07-12	ISSUED FOR PERMIT
33	2013-07-12	ISSUED FOR PERMIT
34	2013-07-12	ISSUED FOR PERMIT
35	2013-07-12	ISSUED FOR PERMIT
36	2013-07-12	ISSUED FOR PERMIT
37	2013-07-12	ISSUED FOR PERMIT
38	2013-07-12	ISSUED FOR PERMIT
39	2013-07-12	ISSUED FOR PERMIT
40	2013-07-12	ISSUED FOR PERMIT
41	2013-07-12	ISSUED FOR PERMIT
42	2013-07-12	ISSUED FOR PERMIT
43	2013-07-12	ISSUED FOR PERMIT
44	2013-07-12	ISSUED FOR PERMIT
45	2013-07-12	ISSUED FOR PERMIT
46	2013-07-12	ISSUED FOR PERMIT
47	2013-07-12	ISSUED FOR PERMIT
48	2013-07-12	ISSUED FOR PERMIT
49	2013-07-12	ISSUED FOR PERMIT
50	2013-07-12	ISSUED FOR PERMIT
51	2013-07-12	ISSUED FOR PERMIT
52	2013-07-12	ISSUED FOR PERMIT
53	2013-07-12	ISSUED FOR PERMIT
54	2013-07-12	ISSUED FOR PERMIT
55	2013-07-12	ISSUED FOR PERMIT
56	2013-07-12	ISSUED FOR PERMIT
57	2013-07-12	ISSUED FOR PERMIT
58	2013-07-12	ISSUED FOR PERMIT
59	2013-07-12	ISSUED FOR PERMIT
60	2013-07-12	ISSUED FOR PERMIT
61	2013-07-12	ISSUED FOR PERMIT
62	2013-07-12	ISSUED FOR PERMIT
63	2013-07-12	ISSUED FOR PERMIT
64	2013-07-12	ISSUED FOR PERMIT
65	2013-07-12	ISSUED FOR PERMIT
66	2013-07-12	ISSUED FOR PERMIT
67	2013-07-12	ISSUED FOR PERMIT
68	2013-07-12	ISSUED FOR PERMIT
69	2013-07-12	ISSUED FOR PERMIT
70	2013-07-12	ISSUED FOR PERMIT
71	2013-07-12	ISSUED FOR PERMIT
72	2013-07-12	ISSUED FOR PERMIT
73	2013-07-12	ISSUED FOR PERMIT
74	2013-07-12	ISSUED FOR PERMIT
75	2013-07-12	ISSUED FOR PERMIT
76	2013-07-12	ISSUED FOR PERMIT
77	2013-07-12	ISSUED FOR PERMIT
78	2013-07-12	ISSUED FOR PERMIT
79	2013-07-12	ISSUED FOR PERMIT
80	2013-07-12	ISSUED FOR PERMIT
81	2013-07-12	ISSUED FOR PERMIT
82	2013-07-12	ISSUED FOR PERMIT
83	2013-07-12	ISSUED FOR PERMIT
84	2013-07-12	ISSUED FOR PERMIT
85	2013-07-12	ISSUED FOR PERMIT
86	2013-07-12	ISSUED FOR PERMIT
87	2013-07-12	ISSUED FOR PERMIT
88	2013-07-12	ISSUED FOR PERMIT
89	2013-07-12	ISSUED FOR PERMIT
90	2013-07-12	ISSUED FOR PERMIT
91	2013-07-12	ISSUED FOR PERMIT
92	2013-07-12	ISSUED FOR PERMIT
93	2013-07-12	ISSUED FOR PERMIT
94	2013-07-12	ISSUED FOR PERMIT
95	2013-07-12	ISSUED FOR PERMIT
96	2013-07-12	ISSUED FOR PERMIT
97	2013-07-12	ISSUED FOR PERMIT
98	2013-07-12	ISSUED FOR PERMIT
99	2013-07-12	ISSUED FOR PERMIT
100	2013-07-12	ISSUED FOR PERMIT